

# Oh, When the Band Begins to Play

(Oh, When the Saints)  
Featuring the Trombones

*Allegro Moderato*

Arranged by Ken Dahlin  
January 1992

**Counter Melody \***

*mf* Melody \*

*mf* Trombone and Bass Instruments

*mf* Cymbals Choked Cymbal Open Cymbal

*mf* Snare & Bass Dr

1 2 3 4 5

The percussion part is a pattern that repeats every four measures.  
Have the student practice the pattern very slowly in 4/4 time.

6 7 8 9 10

\* The counter melody is challenging and is included on all melody parts.

\* The melody is also included on all bass line parts.

This composition can be performed with varying orchestrations.

Copyright © 1993

Copyright © 1993

# Oh, When the Band Begins to Play

(Oh, When the Saints)

Flute & Bells  
or  
(Very Adv VI) Counter Melody for Advanced Flute  
Grace Notes and Trills are Optional

Arranged by Ken Dahlin  
January 1992

*Allegro Moderato*

Bell should play the melody. (Alternate one octave lower on easier violin part.)

# Oh, When the Band Begins to Play

(Oh, When the Saints)

Clarinet & Trumpet

Counter Melody for Advanced Clarinets

Arranged by Ken Dahlin  
Jan 1992

*Allegro Moderato*

1. \_\_\_\_\_ 2. \_\_\_\_\_

# Oh, When the Band Begins to Play

(Oh, When the Saints)

Alto Sax

Arranged by Ken Dahlin  
January 1992

*Allegro Moderato*

Counter Melody for Advanced Sax

Melody

1. 2.

# Oh, When the Band Begins to Play

Tenor Sax, Bass Clarinet  
Baritone Treble Clef  
*Allegro Moderato*

(Oh, When the Saints)  
Featuring the Trombones

Arranged by Ken Dahlin  
January 1992

Melody

*mf* Bass Line (Play this part in a concert) Measure 5

6 7 8 9 10

11 12 *mf* 13 14

15 16 17 18

19 20 21 *cresc.* 22

23 24 *f* 25 26

27 28 *mf* 29 30

1. 2.

Copyright © 1993

# Oh, When the Band Begins to Play

(Oh, When the Saints)

French Horn

Counter Melody for Advanced Clarinets

Arranged by Ken Dahlin  
Jan 1992

*Allegro Moderato*

1.

2.

# Oh, When the Band Begins to Play

Trombone & Baritone  
(Cello & Bass)  
*Allegro Moderato*  
Melody

(Oh, When the Saints)  
Featuring the Trombones

Arranged by Ken Dahlin  
January 1992

*mf* Bass Line (Play this part in a concert) *Trombones note alternate 6 position*

Measure 6 7 8 9 10

11 12 *mf* 13 14

15 16 17 18

19 20 21 *cresc.* 22

23 *f* 24 *5 Trb Position* 25 26

23 Baritone

1. 2. *>* 27 28 *mf* *>* 29 30

# Oh, When the Band Begins to Play

(Oh, When the Saints)  
Featuring the Trombones

Tuba

*Allegro Moderato*  
Melody

Arranged by Ken Dahlin  
January 1992

*mf*

Bass Line (Play this part in a concert)

Measures 23-26:

Measures 27-30:

Copyright © 1993

# Oh, When the Band Begins to Play

(Oh, When the Saints)  
Featuring the Trombones

## Percussion

*Allegro Moderato*

Arranged by Ken Dahlin  
January 1992

Cymbals CHOKED CYMBAL OPEN CYMBAL

1 *mf* Snare & Bass Dr 2 3 4 5

Snare Dr *mf*

Bass Dr

*The percussion part is a pattern that repeats every four measures until the second ending. Once you learn the pattern, the part is easier. Practice the pattern very slowly at first!*

6 7 8 9 10

11 12 13 *mf* 14

15 16 17 18

Copyright © 1993

# Oh, When the Band Begins to Play

(Oh, When the Saints)

Violin & Bells

Arranged by Ken Dahlin  
January 1992

*Allego Moderato*

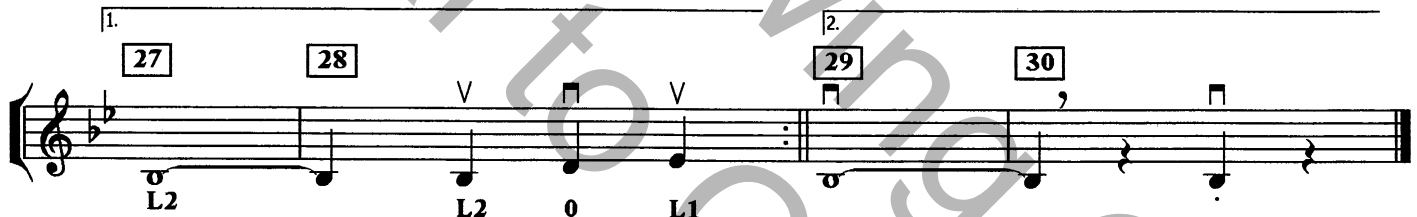
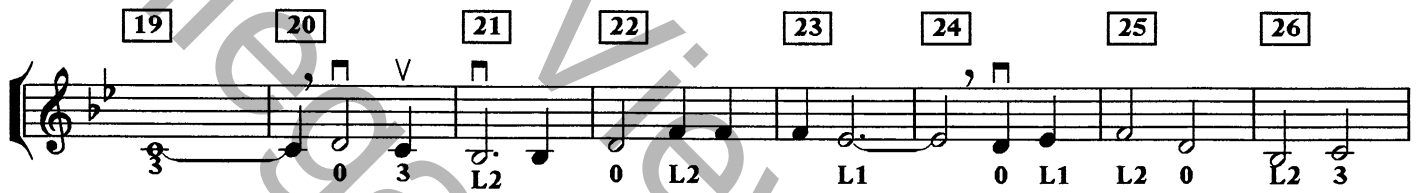
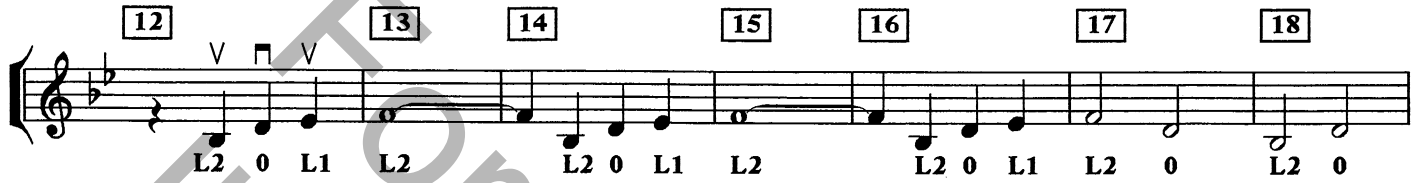
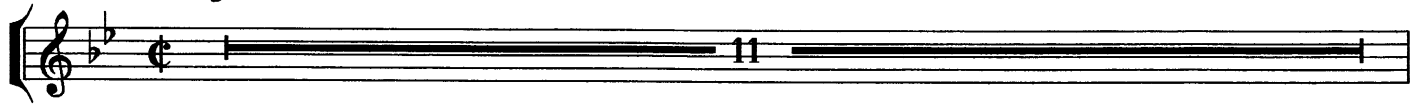

Copyright © 1993

# Oh, When the Band Begins to Play

(Oh, When the Saints)

Viola

Arranged by Ken Dahlin

January 1992

*Allergo Moderato*

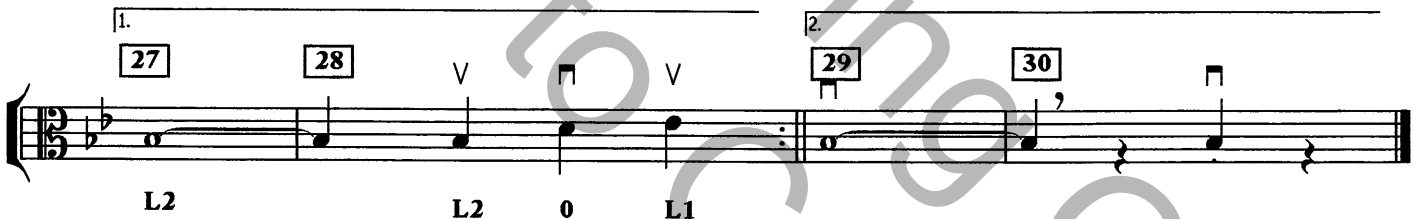
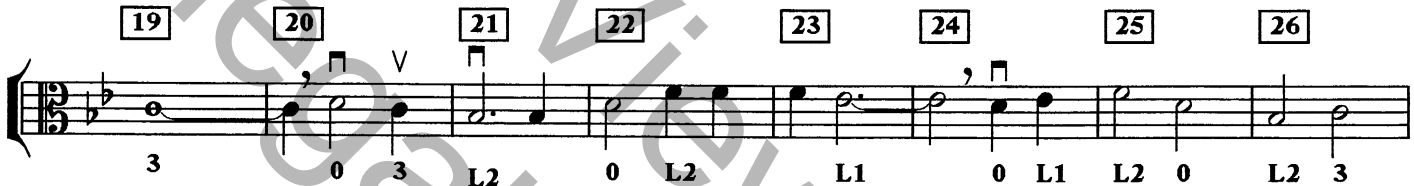
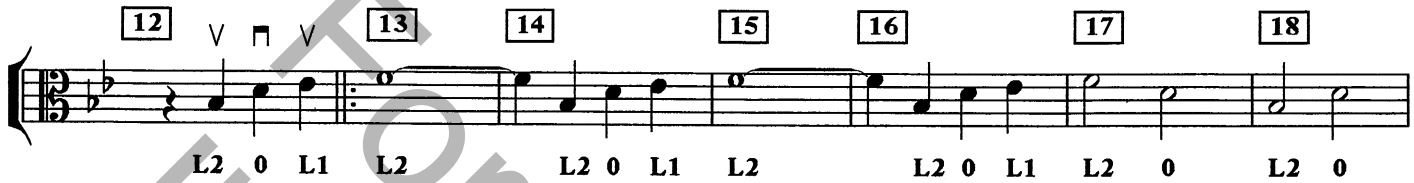
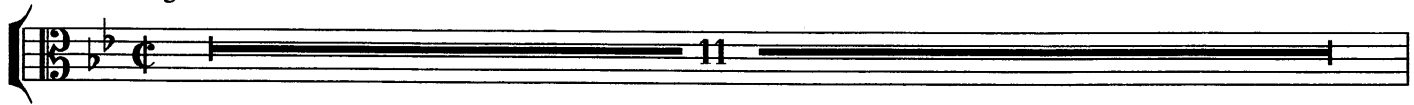

Copyright © 1993

# Oh, When the Band Begins to Play

(Oh, When the Saints)

Cello & Bass

Arranged by Ken Dahlin

January 1992

*Allegro Moderato*

Copyright © 1993